Abenduko 1. Igandea B

79. Salmoa

L.a. 38 /S.a. 1
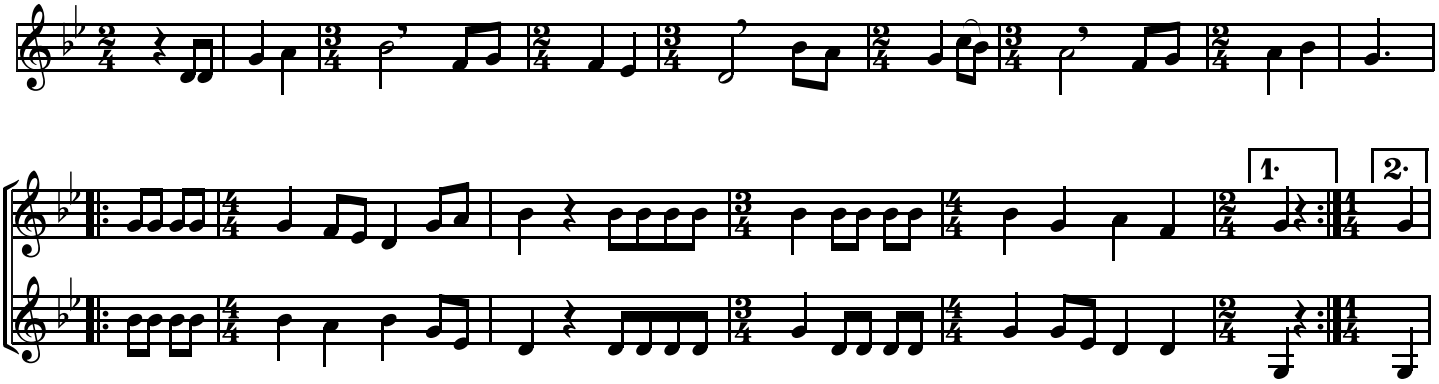
Doinua Lertxundi